

arth infosoft PVT.LTD.

Registered Office :

120, Tower-I, Infocity,
Gandhinagar - 382 009.
Phone: +91 79 65496203,
Web: www.arthinfosoft.in
www.schoolsoftwares.co.in

Branch Office :

407/408, Vrundavan Enclave,
AEC Cross Road,
132, Feet Ring Road,
Ahmedabad-380013.
Phone: +91 79 65496203,
mail: info@arthinfosoft.in

Eduware:

The Eduware is a Comprehensive Student Information System. It is designed for better interaction between students, teachers, parents & management. This management software very gracefully handles all the requirements for easy school management.

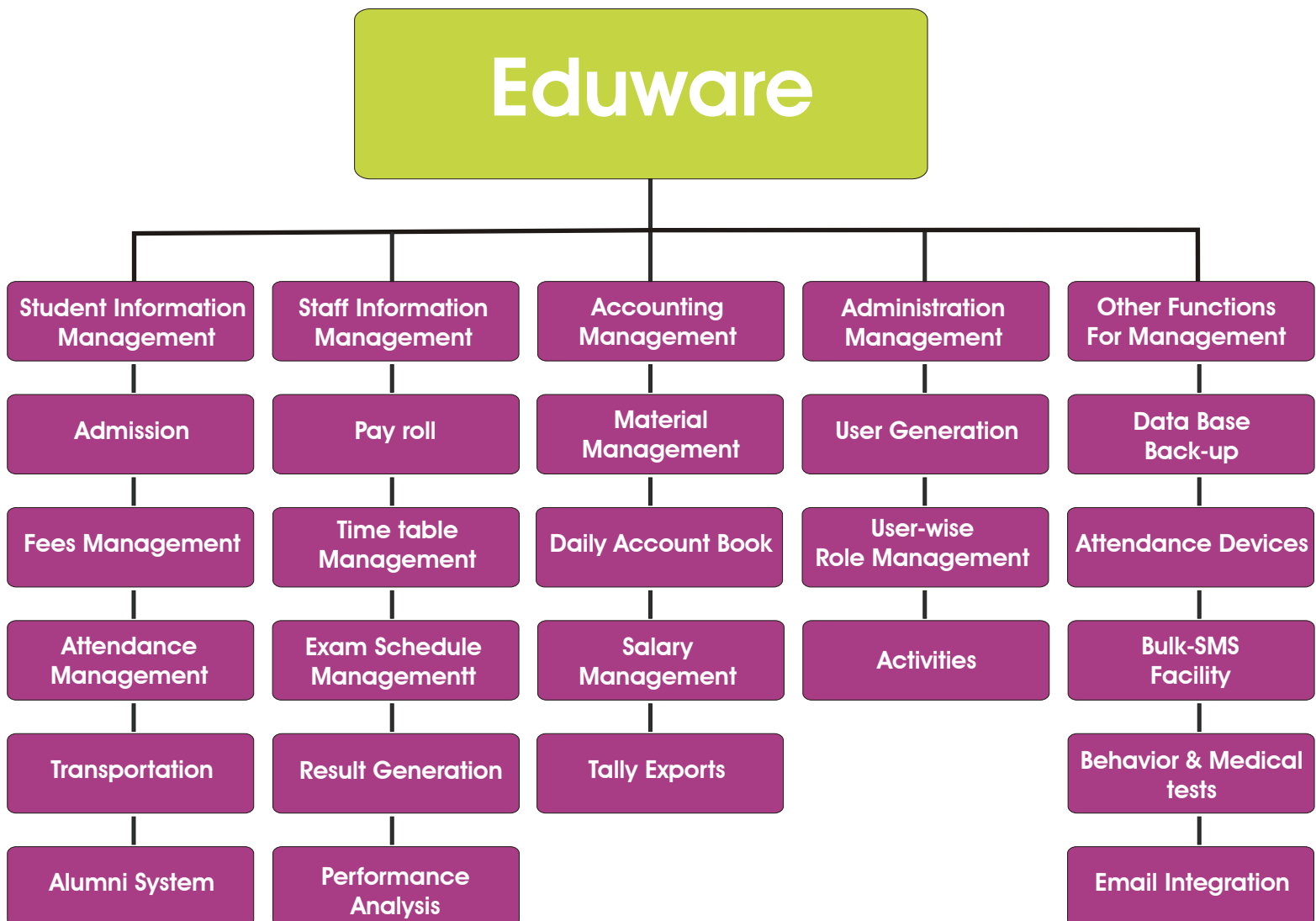

Student Module:

Student Module Contains Three Main Entities:

i) Applicant ii) Student iii) Alumni

Student Module gives following Settings:

Shift Design, Courseware Design, Class Design, Time Table Design, Fees Structure Settings, Grading System

Student Module Includes following Process:

Admission Process, Student Enrollment, G.R. No. Generation, Div. Assignment / Transfer, Roll No. Generation, Attendance, Fees Collection, Examination, Final Result Preparation, Student Promotion and Mass Leaving etc.

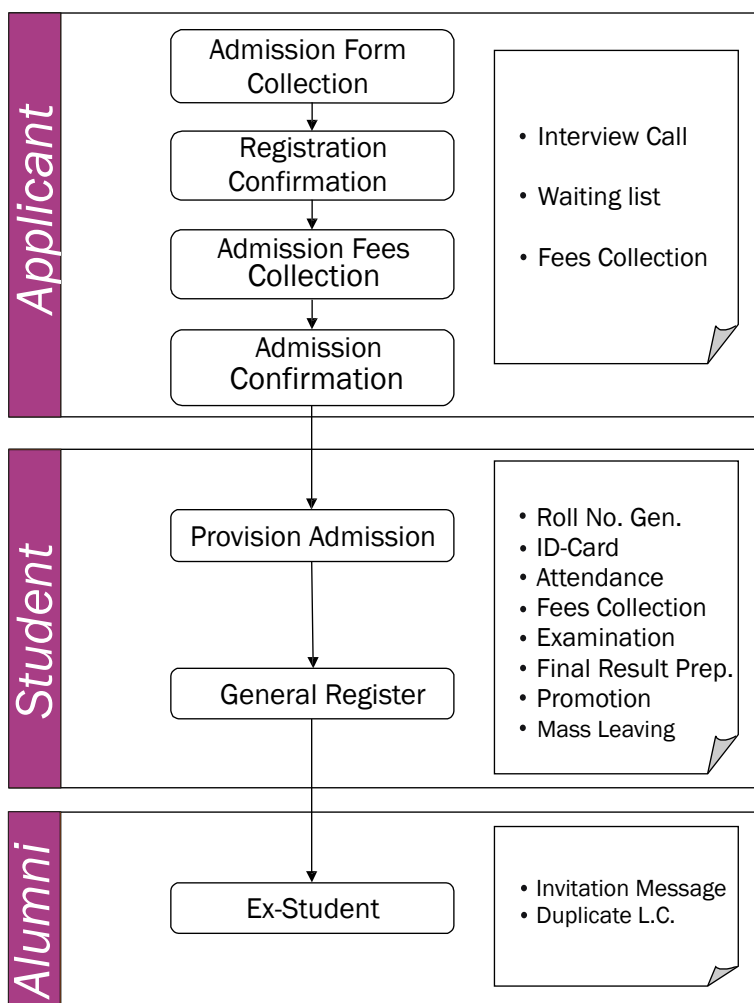

Other Modules:

The Eduware contains add-on modules as :

- | | |
|---------------------------------------|---|
| 1) <i>Financial Accounting</i> | 2) <i>Material Management</i> |
| 3) <i>Transportation</i> | 4) <i>Hostel Management</i> |
| 5) <i>Activities Management</i> | 6) <i>Student Behaviors/ Discipline</i> |
| 7) <i>Doctor Test/Medical Checkup</i> | 8) <i>Front Office</i> |

Financial Accounting:

All Accounting transactions like Journal Vouchers, Payment Vouchers, Receipts, Vouchers, Credit Note, Debit Note, Contra Vouchers (Bank Deposits & Withdrawal) are entered. It gives Day Book, Account Ledger, Group Ledger, Trial Balance, Income/Expense Statement, and Balance Sheet. Using 'Tally Exports' module accounting transaction exported in Tally.

Material Management

The Material Management Module deals with all Material (Dead stock, Consumables and Salable Items). It maintains Issues, Returns, Purchase and Sales Transactions.

Transportation

Transportation Module deals with the Own-Transportation as well as Out-side Transportation. This Module maintains Vehicle Details, Route Details and Trip Details. Transportation charges for the students are also maintained.

Activity Management

Activity Management Module manages all the activities held in the school, participant details and achievements by the participant.

Student Behaviors/ Discipline & Medical Checkup

Student Discipline & Medical checkup details are maintained in this module.

Payroll Module:

Payroll Module Contains following Entity:

i) Regular Employee ii) Ad-hoc Employee iii) Ex-Employee

Payroll Module gives following Settings:

Leave Settings. Allowance & Deduction Settings, P.F. Calc. Settings.

Payroll Module Includes following Process:

Employee Recruitment, Leave Details, Attendance, Salary Calculation, P.F. Payment, Advance Salary, Loan Payment, Termination, Transfer.

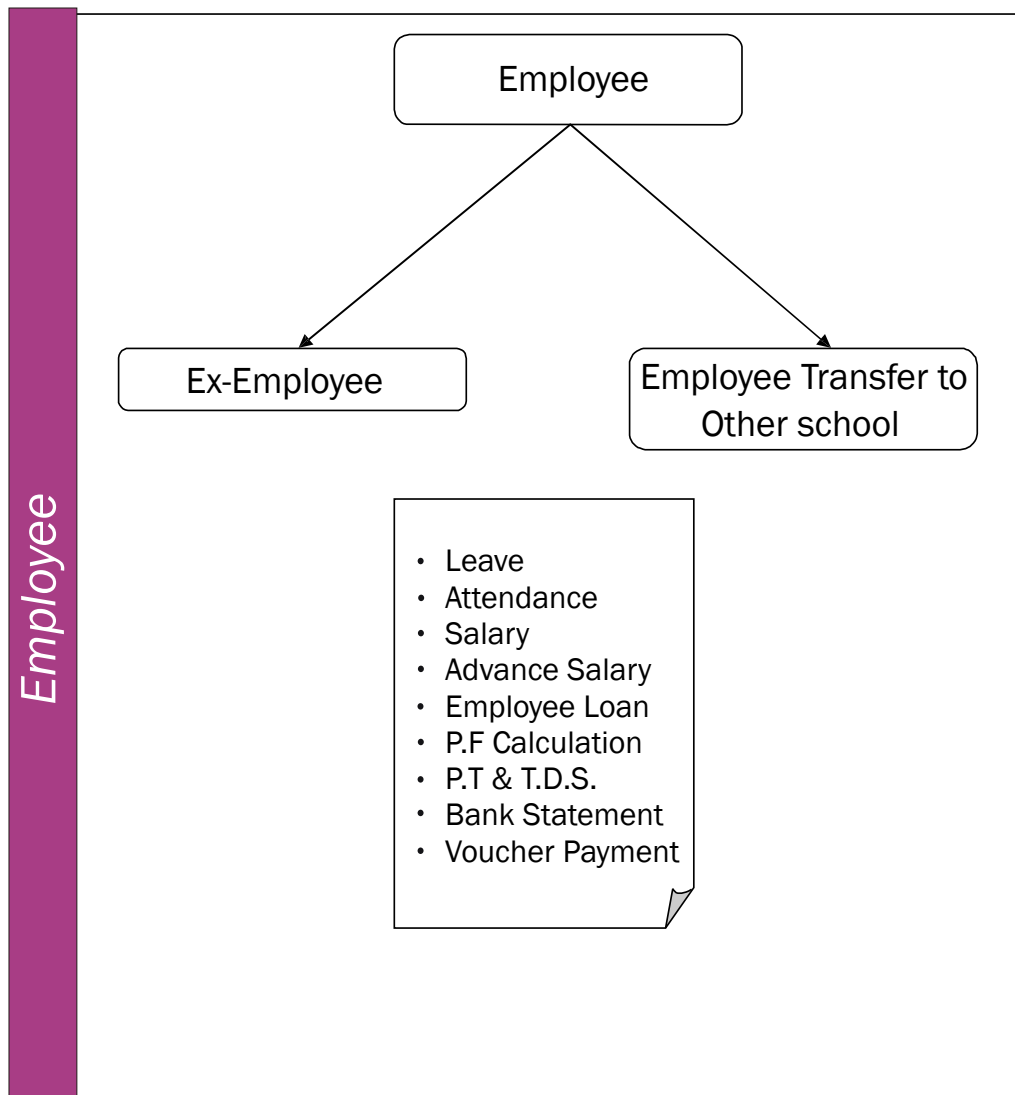

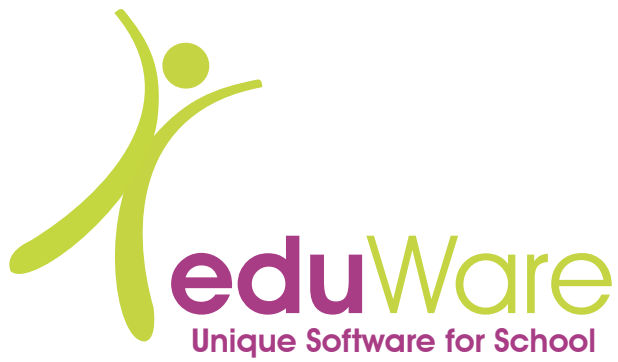

Enhancement:

The Eduware Extended by:

- 1) SMS Application
- 2) Question Bank & Online Examination

SMS Application

The SMS application will be Integrated with the software for sending SMS to the mobiles for different criteria's like results, fees due, attendance, etc.

Question Bank & Online Examination

Question Bank software used for centralized repository for the questions. It categorized the questions by Subject, Chapter and type of the Question. These questions used for dynamic paper generation for multiple question papers, for term-work assignment and home work. Online Examination module uses rules of 'GUJCAT'.

Screen-Shot & Reports Gallery:

Some of the Screen of the system Eduware form all modules & Sample Reports Name.

Particulars	Amount	Paid
ADMISSION FEES	0.00	0.00
TUITION FEES	2100.00	2100.00
TERM FEES	350.00	350.00
Total Receivable Fees Rs.	2450.00	2450.00

Roll No.	GR No.	Name	Exam No.	COMP	ENG	GUJ	HRI	MATHS	PT	SKT	SCL
2	6718	Agarwal Shubam Subhash	22	24	24	21	23	12	17	24	
3	6783	Jain Neha Dipalpal	20	19	25	21	17	4	24	27	
4	6779	Jain Krishna Kande	24	18	19	19	20	11	18	21	
5	6761	Kewalraman Krutika	24	19	18	23	27		21	21	
6	6757	Khyata Harsh Manojpal	23	18	24	20	25		19	23	
7	6776	Naidu Lakshta Ramesh	24			22	22		20	23	
8	6674	Pandey Swarna Shivak	20	16	12	23	18		17	15	
9	6684	Pareek Asha Sangee	19	9	19	22	25		19	18	
10	6829	Patel Kirtika Praveeshah	21	20	22	22	22		19	22	
11	6816	Patel Hiren Hemodharam	27	20	22	22	22		19	22	
12	6829	Shah Zeel Agnish	27	21	21	18	23		19	21	
13	6841	Shah Gulshan Sharif	21	18	24	22	16		18	15	
14	6875	Sargara Mahendra Singh	23	23	20	20	5		8	12	
15	6724	Barot Uttam	21	12	21	22	25		22	23	
16	6729	Barot Sagar Dharmeshwar	21	9	22	19	15		22	20	
17	6726	Bhastari Deepak Lakman	25	18	23	21	18		23	22	

Roll No.	GR No.	Name	Absent	1	2	3	4	5	6	7	8	9	10	11	12	13	14	15	16	17	18	19	20	21	
1	6226	Bhanush Anuja A.	1	A	P	P	P	P	P	P	P	P	P	P	P	P	P	P	P	P	P	P	P	P	P
2	6663	Bhavsar Anil H.	1	A	P	P	P	P	P	P	P	P	P	P	P	P	P	P	P	P	P	P	P	P	P
3	6230	Chaudhary Vinita M.	1	A	P	P	P	P	P	P	P	P	P	P	P	P	P	P	P	P	P	P	P	P	P
4	6232	Choudhary Subarna S.	0	P	P	P	P	P	P	P	P	P	P	P	P	P	P	P	P	P	P	P	P	P	P
5	6393	Dave Krutika M.	1	A	P	P	P	P	P	P	P	P	P	P	P	P	P	P	P	P	P	P	P	P	P
6	6234	Devi Sneha H.	1	A	P	P	P	P	P	P	P	P	P	P	P	P	P	P	P	P	P	P	P	P	P
7	6254	Jadja Divyanshi M.	1	H	A	P	H	P	P	P	P	P	P	P	P	P	P	P	P	P	P	P	P	P	P
8	6267	Kavita Pragnit D.	1	O	A	P	O	P	P	P	P	P	P	P	P	P	P	P	P	P	P	P	P	P	P
9	6273	Lakshya Harshita B.	1	O	A	P	O	P	P	P	P	P	P	P	P	P	P	P	P	P	P	P	P	P	P
10	6261	Mahesh Niketa S.	1	D	A	P	D	P	P	P	P	P	P	P	P	P	P	P	P	P	P	P	P	P	P
11	6178	Patel Divya A.	1	D	A	P	D	P	P	P	P	P	P	P	P	P	P	P	P	P	P	P	P	P	P
12	6409	Patel Surbh J.	1	Y	A	P	Y	P	P	P	P	P	P	P	P	P	P	P	P	P	P	P	P	P	P
13	6302	Sanyal Sneha K.	1	Y	A	P	Y	P	P	P	P	P	P	P	P	P	P	P	P	P	P	P	P	P	P
14	6349	Saxena Neha.	1	A	P	P	P	P	P	P	P	P	P	P	P	P	P	P	P	P	P	P	P	P	P
15	6326	Shah Anshu P.	1	A	P	P	P	P	P	P	P	P	P	P	P	P	P	P	P	P	P	P	P	P	P
16	6345	Shah Diha C.	1	A	P	P	P	P	P	P	P	P	P	P	P	P	P	P	P	P	P	P	P	P	P
17	6341	Shahh Sira M.	1	A	P	P	P	P	P	P	P	P	P	P	P	P	P	P	P	P	P	P	P	P	P
18	6343	Sharma Nitish A.	1	A	P	P	P	P	P	P	P	P	P	P	P	P	P	P	P	P	P	P	P	P	P
19	6357	Tajwani Nikita D.	1	A	P	P	P	P	P	P	P	P	P	P	P	P	P	P	P	P	P	P	P	P	P

Account No.	Group	Class	Type
74	Investment	ASSETS	Investment
75	Fixed Assets	ASSETS	Fixed Assets
76	Current Assets	ASSETS	Current Assets
77	Investment	ASSETS	Investment
78	Misc. Expenses (Assets)	ASSETS	Misc. Expenses (Assets)

Code	Employee Name	Working	Present	Absent	GR	Leave	LMP	Late	Salary	Basic	Pay
332	U. Shah	27.0	27.0	0.0	0.0	0.0	0.0	0.0	0	0	0
333	B.n.shah	27.0	27.0	0.0	0.0	0.0	0.0	0.0	2	7075	7075
338	Mary Varghese	27.0	27.0	0.0	0.0	0.0	0.0	0.0	3	5700	5700
339	Narendra Parmar	27.0	27.0	0.0	0.0	0.0	0.0	0.0	4	3540	3540
349	Nisha Barot	27.0	27.0	0.0	0.0	0.0	0.0	0.0	5	4650	4650
354	Meenabhai Sorli	27.0	27.0	0.0	0.0	0.0	0.0	0.0	6	16500	16500
3641	Nikesh Patel	27.0	27.0	0.0	0.0	0.0	0.0	0.0	7	8700	8700
3636	Shama	27.0	27.0	0.0	0.0	0.0	0.0	0.0	8	3475	3475
12496	Jagobhai Rabari	27.0	27.0	0.0	0.0	0.0	0.0	0.0	9	2550	2550
12497	Shivan Vaghai	27.0	27.0	0.0	0.0	0.0	0.0	0.0	10	3550	3550
12498	Anjanaben Patel	27.0	27.0	0.0	0.0	0.0	0.0	0.0	11	3550	3550